

# Student Web Access using PeopleSoft®

Office of the Registrar

Access  
PeopleSoft®  
using the  
ADU  
intranet  
home page  
(links on the  
right).

ADU Intranet - Home - Microsoft Internet Explorer provided by Abu Dhabi University

http://itd/default.aspx

File Edit View Favorites Tools Help

Favorites Suggested Sites Free Hotmail Get More Add-ons

ADU Intranet - Home

Abu Dhabi University

HR Library IT ADU QMS Document Control Bank Colleges & Departments Procurement Student Services SEDO

ADU Intranet Home

There are currently no active announcements. To add a new announcement, click "Add new announcement" below.

**ADU Important Dates**

- **March 13 to May 5:** Course withdrawal Period with 0% refund
- **April 23 to April 28:** Early Registration for Postgraduate Students
- **April 24 to April 28:** Advising and Early Registration for Fourth Year Students
- **May 1 to May 5:** Advising and Early Registration for Third Year Students
- **May 5:** Course Withdrawal Deadline

**ADU News**

Date	Title
3/20/2011	Abu Dhabi University opens doors to students from MENA region
3/27/2011	Leading multicultural workplace key to economic success
3/27/2011	Talent Week gives ADU students and staff to celebrate unique abilities

**Need IT Help?**

If you need assistance from the IT support team, please contact us at [itsupport@adu.ac.ae](mailto:itsupport@adu.ac.ae)

**Useful links**

- Chancellor's Podcast SKEA
- Blackboard
- Digital Measures-Faculty Informa
- Faculty Access
- Faculty Workspace for Instructors
- Faculty Workspace for Students A
- Online Registration
- IT Helpdesk
- PeopleSoft
- Student Suggestions and Compl

http://itd:81/facultyportal/listinstructors.asp

Local intranet 100%

Type your  
Username and  
Password.

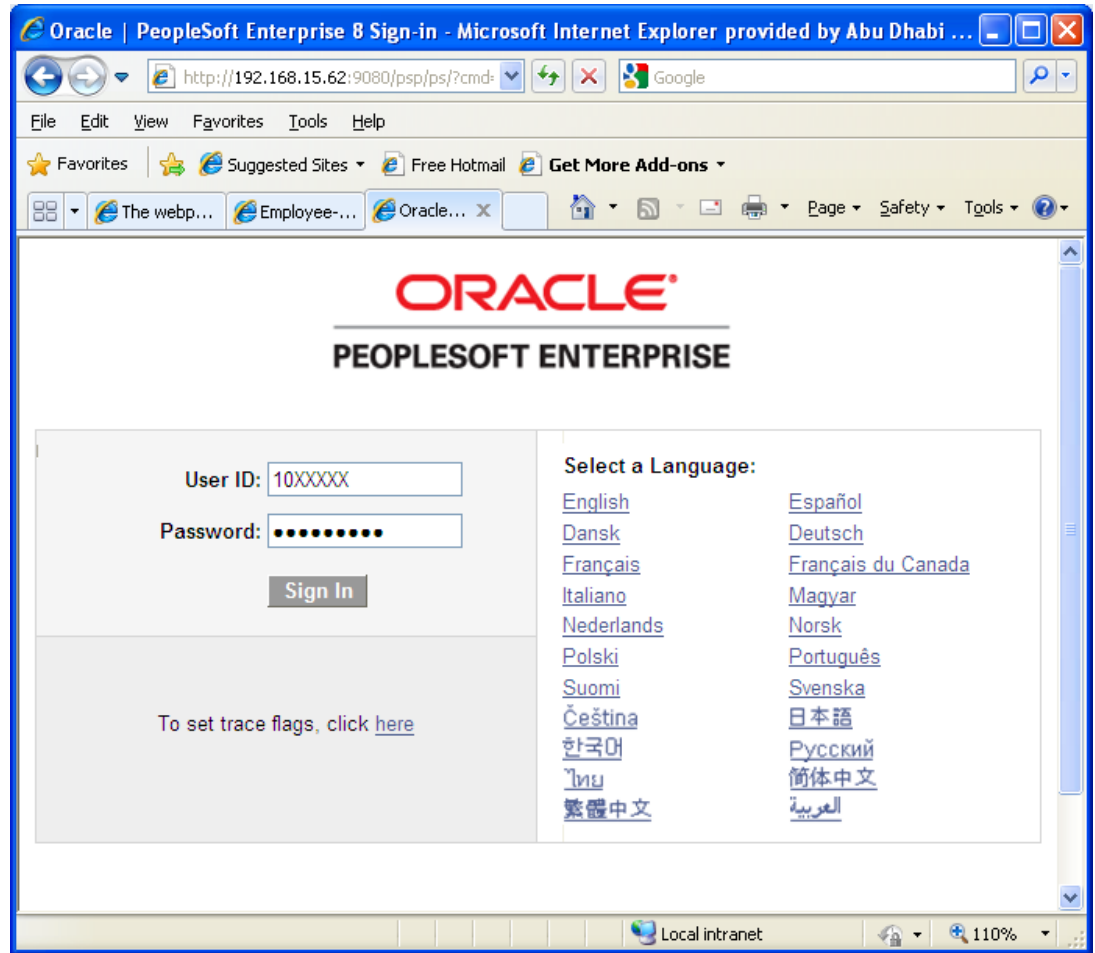

Username is your new PS<sup>®</sup> ID number.  
Password is the same old password.

Click on  
Self-Service  
Menu

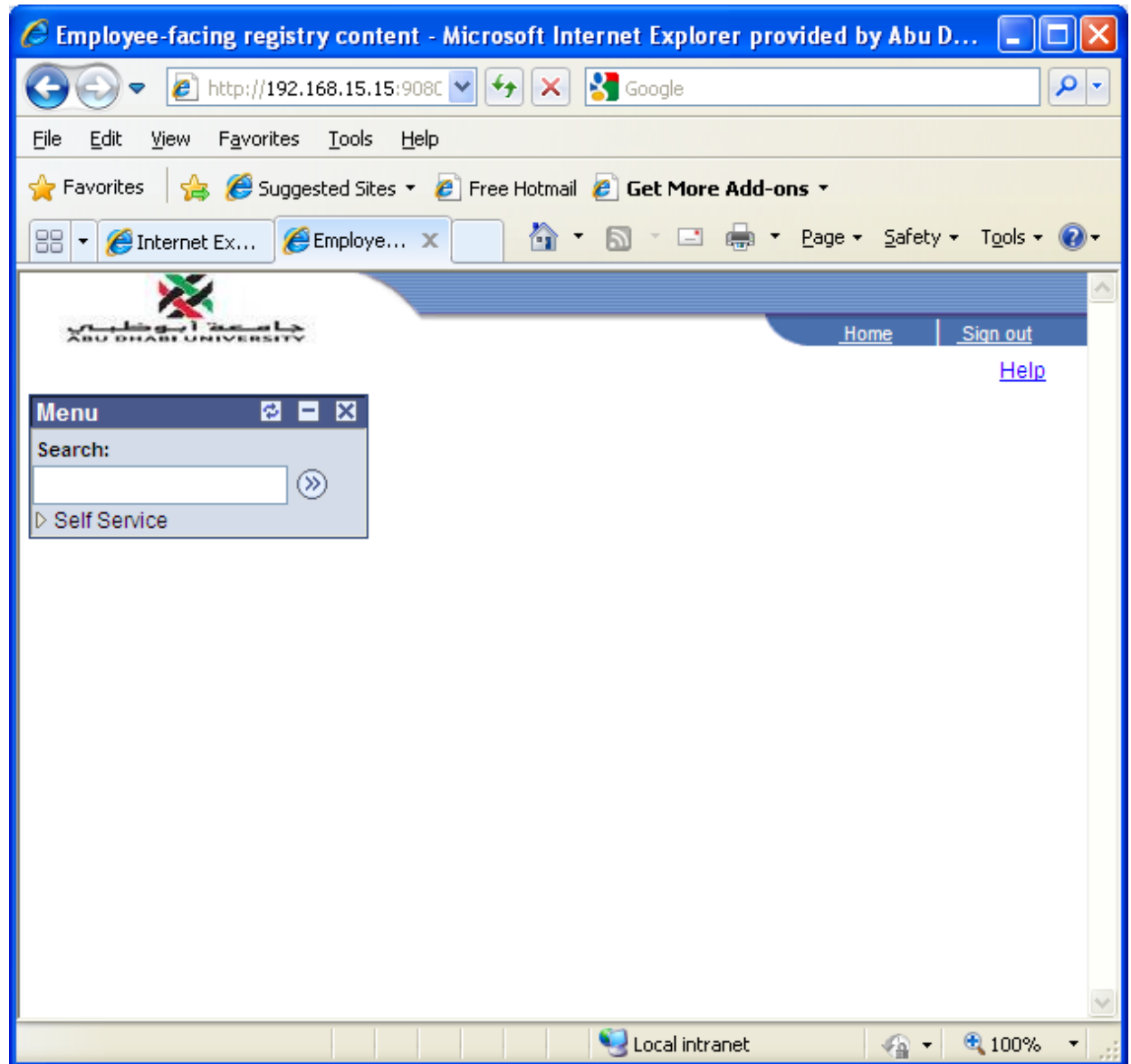

Click on  
Student  
Center

ABU DHABI UNIVERSITY

Home | Sign out

Menu

Search:

Self Service

- ▶ Class Search / Browse Catalog
- ▶ Enrollment
- ▶ Campus Finances
- ▶ Campus Personal Information
- ▶ Academic Records
- Student Center

Main Menu >

**Self Service**

Navigate to your self service information and activities.

**Student Center**  
Use the student center to manage school related activities.

**Class Search / Browse Catalog**  
Find classes that match your selection criteria, or browse the course catalog by subject.  
[Class Search](#)

**Enrollment**  
View appointments, plan and enroll in classes, view student and exam schedules.  
[Enrollment Dates](#)  
[My Class Schedule](#)  
[My Weekly Schedule](#)  
[5 More...](#)

**Campus Finances**  
View your

**Campus Personal Information**

**Academic Records**  
View grades and

## Base Navigation

includes:

- Academics
- Finance
- Personal Information
- Holds
- To Do List
- Enrollment Dates

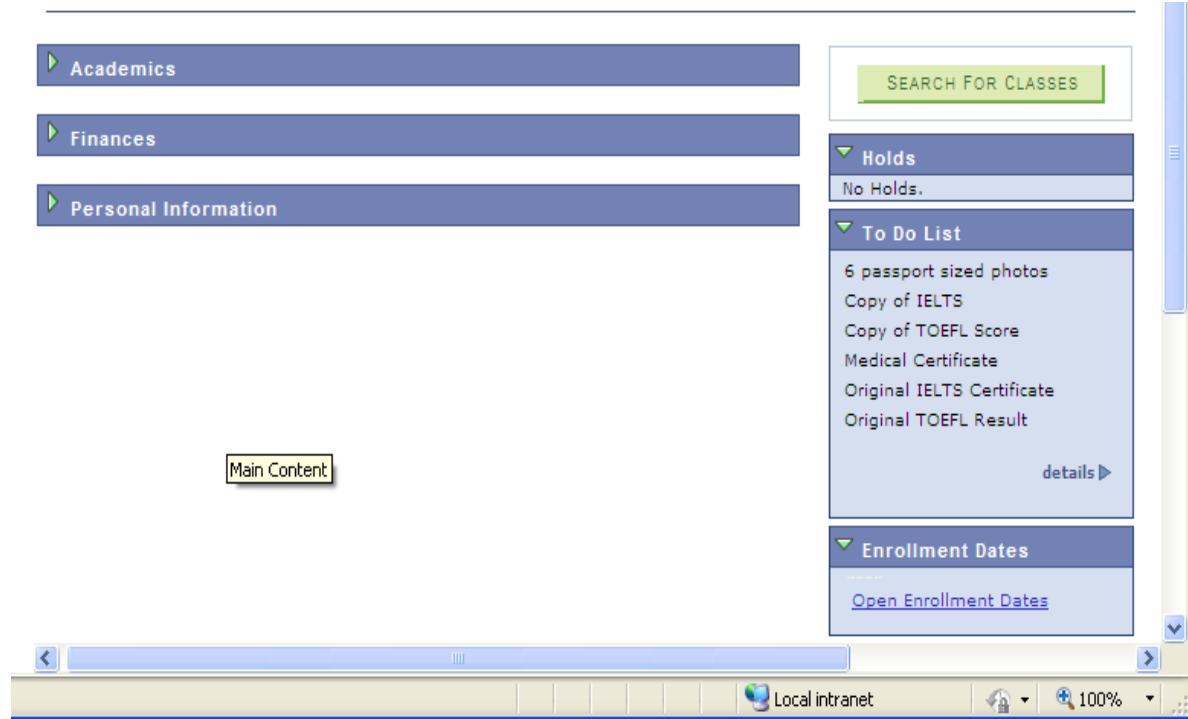

# Academics

allows you to

- View class schedule
- view your history
- enroll/courses
- view grades

- Deadlines, URL, Gradebook:** A row of icons for navigating to these sections.
- This Week's Schedule:** A table listing current classes with their names and times.
- Holds:** A section indicating 'No Holds'.
- To Do List:** A list of tasks such as '6 passport sized photos', 'Copy of IELTS', etc., with a 'details' link.
- Enrollment Dates:** A section with a link to 'Open Enrollment Dates'.

At the bottom, there is a 'Finances' section and a taskbar showing 'Local intranet' and '100%' zoom level.

This Week's Schedule	
Class	Schedule
ENG-UR 1000AD_M-5 LEC (1236)	TuThSu 6:00PM - 6:50PM AD-B-1F32
ISL-UR 1000AD_M-3 LEC (1173)	TuThSu 12:00PM - 12:50PM AD-B-1F17
STT-UR 1000AD_M-3 LEC (1218)	ThSu 7:00PM - 8:15PM AD-B-2F11
UNS-UR 1000AD_M-1 LEC (1287)	MoWe 12:00PM - 1:15PM AD-B-2F15A

To enroll  
click on  
search

Academics

[Search](#)  
[Enroll](#)  
[My Academics](#)

other academic...

Deadlines URL Gradebook

**This Week's Schedule**

	Class	Schedule
 1	ENG-UR 1000AD_M-5 LEC (1236)	TuThSu 6:00PM - 6:50PM AD-B-1F32
 1	ISL-UR 1000AD_M-3 LEC (1173)	TuThSu 12:00PM - 12:50PM AD-B-1F17
 1	STT-UR 1000AD_M-3 LEC (1218)	ThSu 7:00PM - 8:15PM AD-B-2F11
 1	UNS-UR 1000AD_M-1 LEC (1287)	MoWe 12:00PM - 1:15PM AD-B-2F15A

You may chose

- The Semester
- The subject (or you may leave it blank)

-Then Click on  
**SEARCH**

**Search for Classes**

**Enter Search Criteria**

Institution: Abu Dhabi University

Term: 2010-2011 SPR

Select at least 2 search criteria. Click Search to view your search results.

**Class Search Criteria**

Course Subject: [ ]

Course Number: is exactly 1000AD\_M

Course Career: Undergraduate

Show Open Classes Only

Show Open Entry/Exit Classes Only

Use Additional Search Criteria to narrow your search results.

▶ Additional Search Criteria

CLEAR CRITERIA SEARCH

Local intranet 100%

If you got this message just click ok

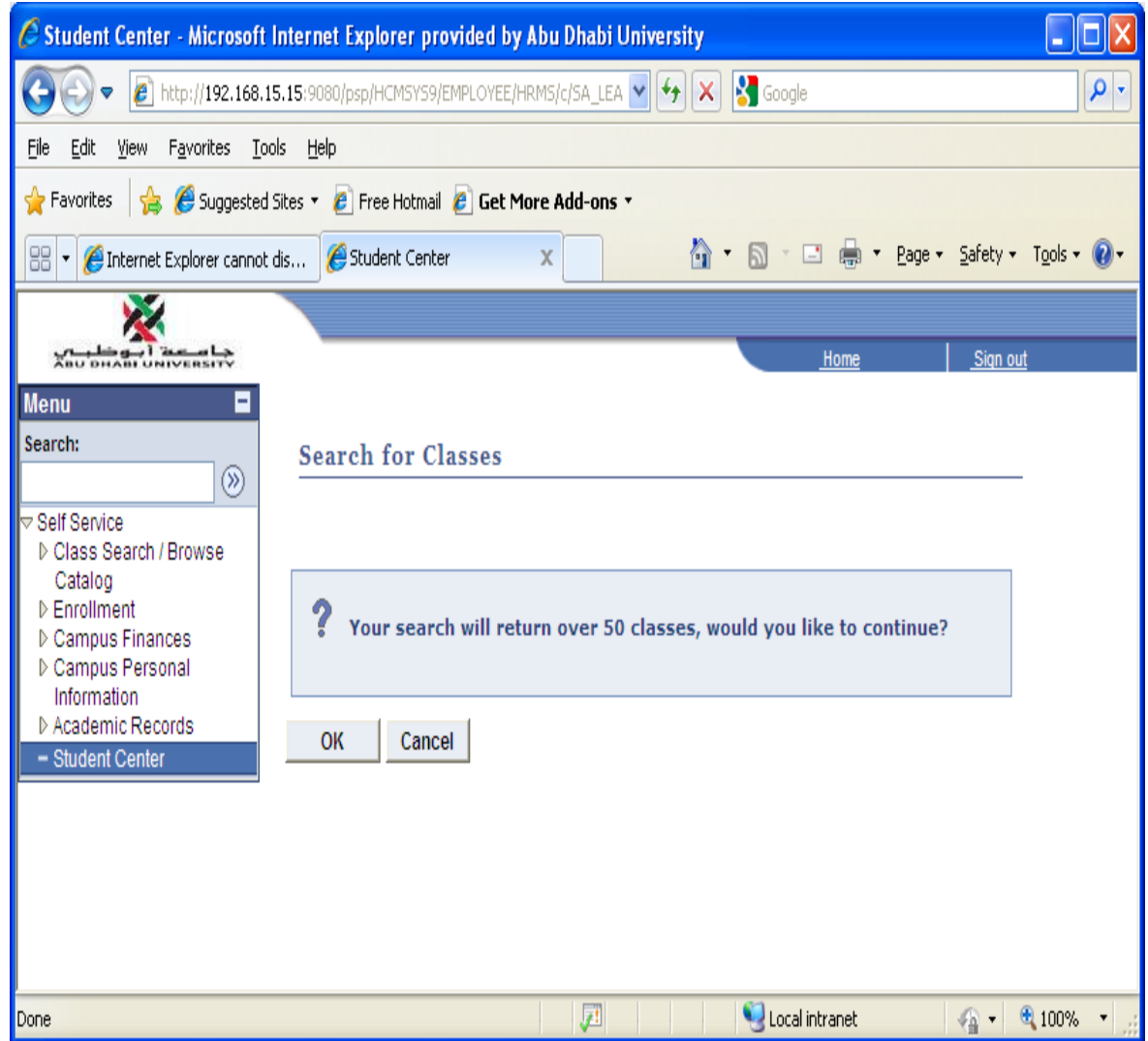

You will get the sections listed

To add any course to your wish list you may click on select class

START A NEW SEARCH

● Open    ■ Closed    ▲ Wait List

▼ ACC 1000AD\_M - ACC399-P-Project in Accounting

View All Sections    First 1-3 of 3 Last

Section [1-LEC\(1819\)](#)    Status ●    [select class](#)

Session SPR

Days & Times	Room	Instructor	Meeting Dates
TBA	TBA	Staff	TBA

Section [2-LEC\(1817\)](#)    Status ●    [select class](#)

Session SPR

Days & Times	Room	Instructor	Meeting Dates
TBA	TBA	Staff	TBA

The selected  
Class will be  
added to  
your cart

Click next to  
confirm

---

## Add to Shopping Cart - Enrollment Preferences

2010-2011 SPR | Undergraduate | Abu Dhabi University

### ARL-UR 1000AD\_M - ARL100

#### Class Preferences

ARL-UR 1000AD\_M- Lecture  Open  
1

Permission Nbr

Grading Graded

Session Spring

Units 3.00

Career Undergraduate

CANCEL

**NEXT**

Section	Component	Days & Times	Room	Instructor	Start/End Date
1	Lecture	MoWe 10:30AM - 11:45AM	AD-B-1F17	alaa hasan	02/13/2011 - 05/29/2011

---

[Search](#) [Plan](#) [Enroll](#) [My Academics](#)

[Search For Classes](#) [Browse Course Catalog](#)

You will get a confirmation message

Search    Plan    **Enroll**    My Academics

search for classes    browse course catalog

---

### Search for Classes

---

### Search Results

When available, click [View All Sections](#) to see all sections of the course.

Abu Dhabi University | 2010-2011 SPR

<a href="#">My Class Schedule</a> <a href="#">show all</a>	<a href="#">Shopping Cart</a> <a href="#">show all</a>
ENG-UR 1000AD_M    TuThSu 6:00PM - 6:50PM AD-B-1F32	ACC 1000AD_M    Tu 6:00PM - 6:45PM AD-B-1F23

The following classes match your search criteria Course Number is exactly '1000AD\_M', Course Career: Undergraduate, Show Open Classes Only: Yes

 **ARL-UR 1000AD\_M has been added to your Shopping Cart.**

Click on  
proceed to  
step 2

### 1. Select classes to add

To select classes for another term, select the term and click Change. When you are satisfied with your class selections, proceed to step 2 of 3.

2010-2011 SPR | Undergraduate | Abu Dhabi University

● Open    ■ Closed    ▲ Wait List

**Add to Cart:**  
Enter Class Nbr  
   
**Find Classes**  
 Class Search  
 My Requirements  
 My Planner

2010-2011 SPR Shopping Cart						
Delete	Class	Days/Times	Room	Instructor	Units	Status
	<a href="#">ACC</a> <a href="#">1000AD_M-1</a> <a href="#">(1111)</a>	Tu 6:00PM - 8:45PM	AD-B-1F23	<a href="#">s. hassan</a>	3.00	●
	<a href="#">ARL-UR</a> <a href="#">1000AD_M-1</a> <a href="#">(1146)</a>	MoWe 10:30AM - 11:45AM	AD-B-1F17	<a href="#">s. hassan</a>	3.00	●
	<a href="#">MGT</a> <a href="#">1000AD_M-1</a> <a href="#">(1210)</a>	MoWe 3:00PM - 4:15PM	AD-B-1F23	Staff	3.00	▲

Local intranet

# Click on Finish Enrollment

Click **Finish Enrolling** to process your request for the classes listed below. To exit without adding these classes, click **Cancel**.

2010-2011 SPR | Undergraduate | Abu Dhabi University

Class	Description	Days/Times	Room	Instructor	Units	Status
ACC 1000AD_M-1 (1111)	ACC200 (Lecture)	Tu 6:00PM - 8:45PM	AD-B-1F23	a. hasan	3.00	●
ARL-UR 1000AD_M-1 (1146)	ARL100 (Lecture)	MoWe 10:30AM - 11:45AM	AD-B-1F17	a. hasan	3.00	●
MGT 1000AD_M-1 (1210)	MGT200 (Lecture)	MoWe 3:00PM - 4:15PM	AD-B-1F23	Staff	3.00	▲

[CANCEL](#) [PREVIOUS](#) [FINISH ENROLLING](#)

[Search](#) [Plan](#) [Enroll](#) [My Academics](#)

[My Class Schedule](#) [Add](#) [Drop](#) [Swap](#) [Edit](#) [Term Information](#)

The final screen will show the courses registered and errors, if any

Internet Explorer provided by Abu Dhabi University

68.15.62:9080/ps/ps/EMPLOYEE/HRMS/c/SA\_LEARNER\_SERVICES.SSS\_ST

Tools Help

ited Sites Free Hotmail Get More Add-ons

not dis... Student Center

Home

go to ...

Search Plan Enroll My Academics

my class schedule || add || drop || swap || edit || term information

### Add Classes

1 2 3

### 3. View results

View the following status report for enrollment confirmations and errors:

2010-2011 SPR | Undergraduate | Abu Dhabi University

✓ Success: enrolled      ✗ Error: unable to add class

Class	Message	Status
ACC 1000AD_M	<b>Error:</b> You cannot add this class due to a time conflict with class 1236. Select another class.	✗
ARL-UR 1000AD_M	<b>Success:</b> This class has been added to your schedule.	✓
MGT 1000AD_M	<b>Error:</b> Class 1210 is full. If a wait list is available, click Add Another Class to return to step 1. Click the class link, select the wait list option and resubmit your request.	✗

MAKE A PAYMENT    MY CLASS SCHEDULE    ADD ANOTHER CLASS

Local intranet

For any questions, please email

[registrar@adu.ac.ae](mailto:registrar@adu.ac.ae)